

A/19056/436/95

Planning Permit No. **APPROVED**
 SUBJECT TO THE CONDITIONS IN THIS OFFICE LETTER. FRONT ELEVATION
 No. A2/9684/95, etc. - 7-95
 FOR MEMBER SECRETARY
 MADRAS METROPOLITAN
 DEVELOPMENT AUTHORITY
 MADRAS - 600 008.

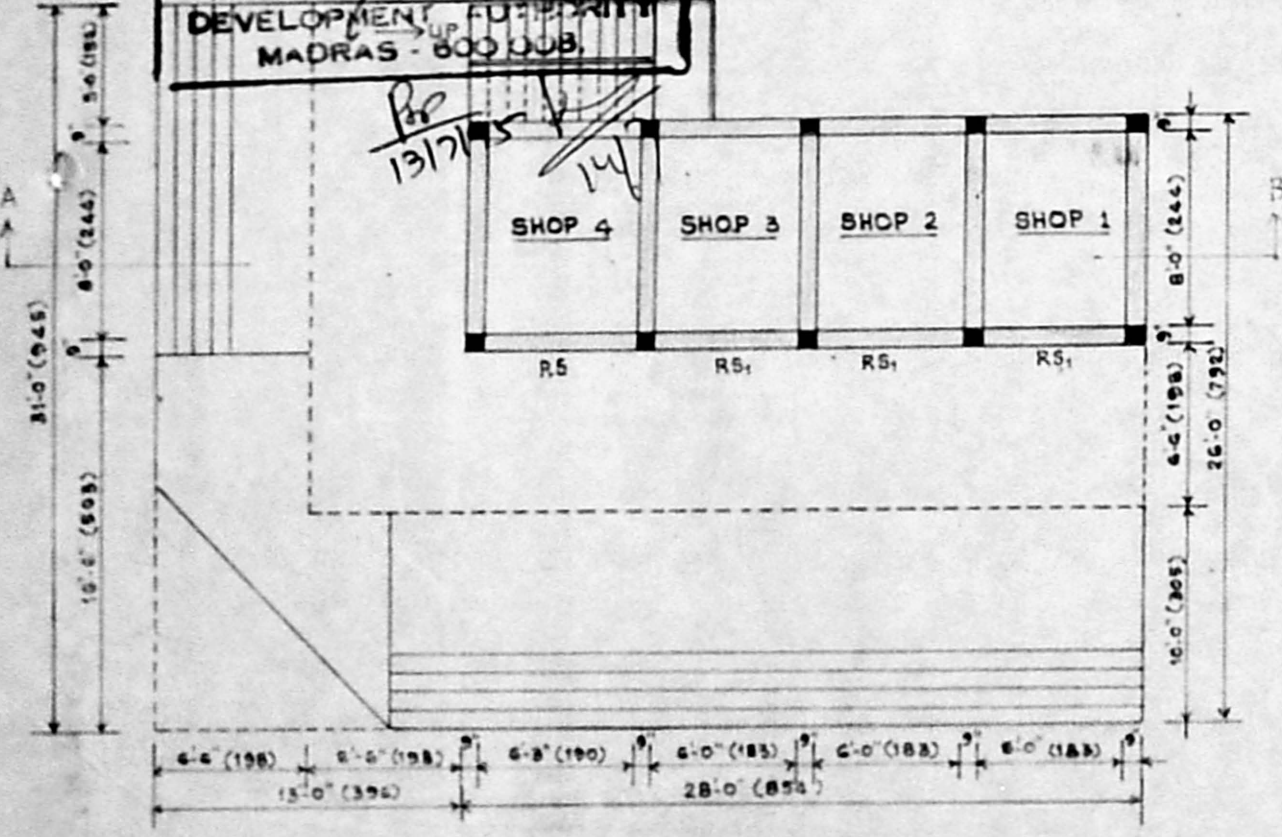

PLAN OF GROUND FLOOR

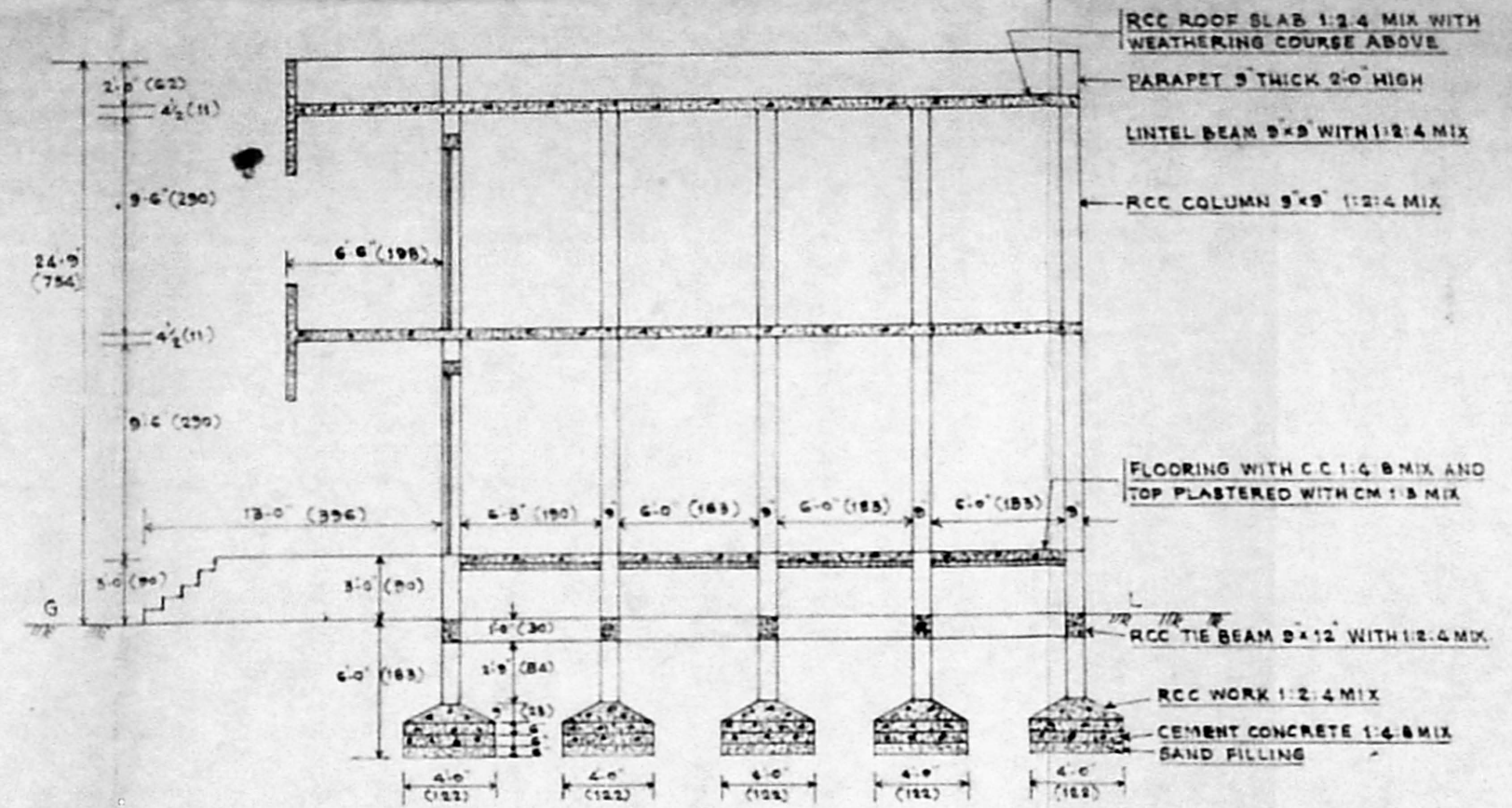

SECTION ON 'AB'

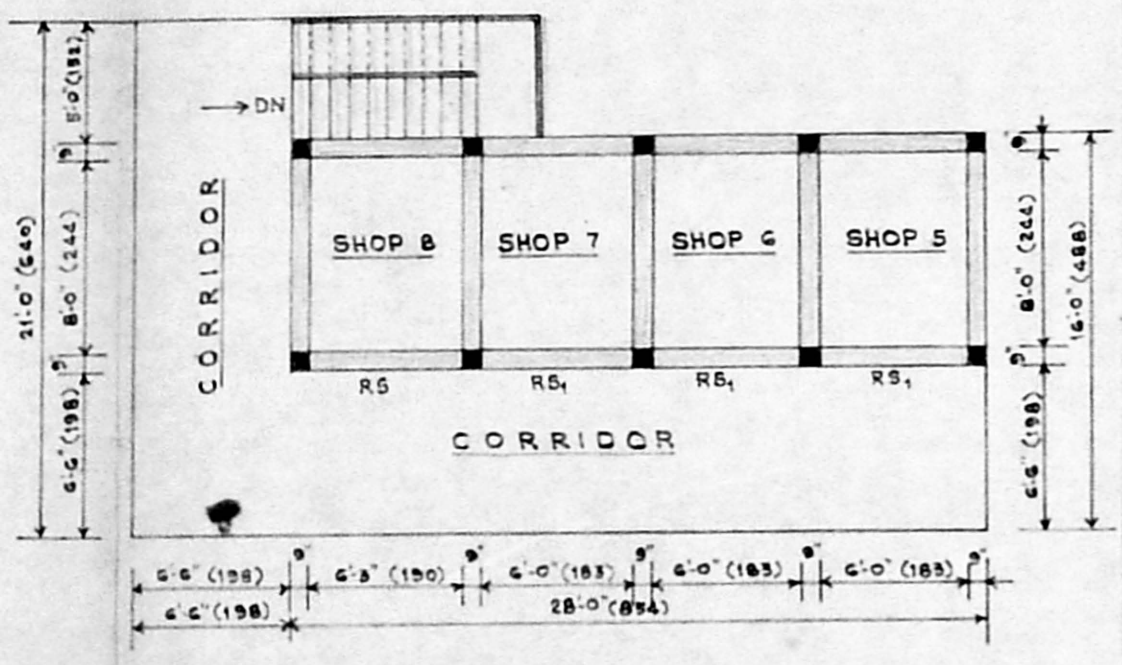

PLAN OF FIRST FLOOR

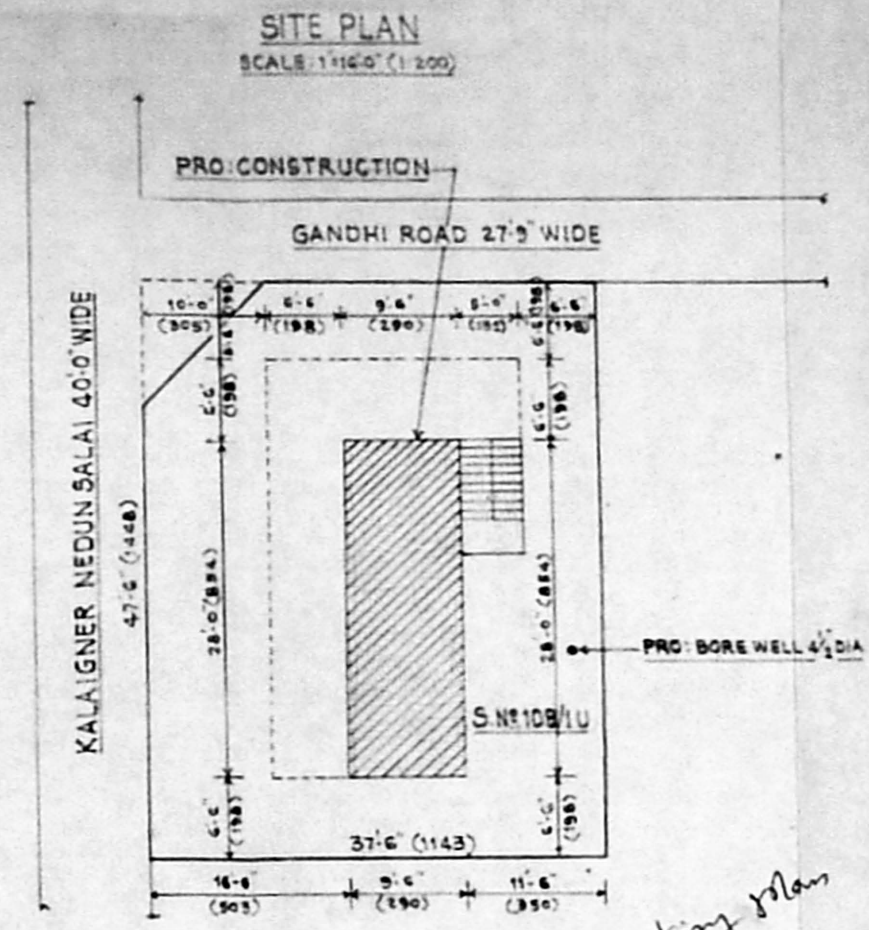

SITE PLAN
SCALE: 1/160' (1:200)

KEY PLAN
(NOT TO SCALE)

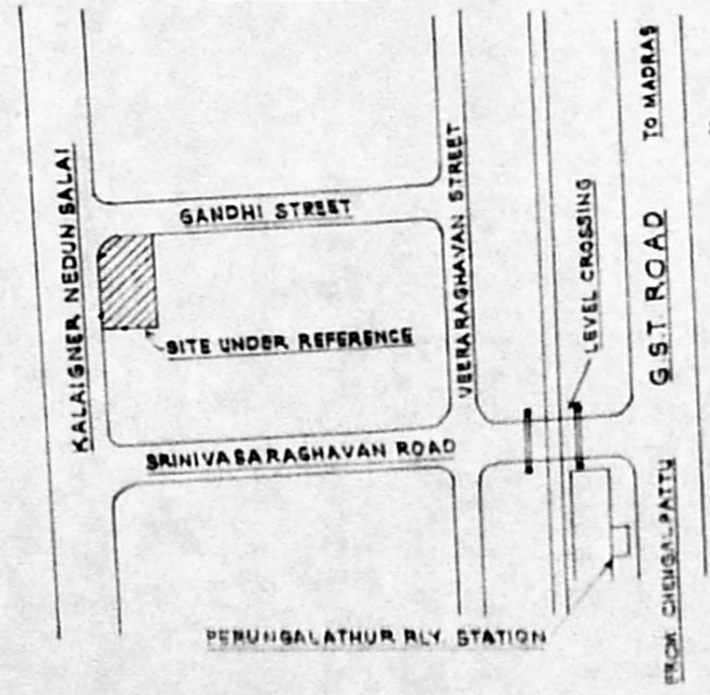

*Revised sketching plan
A2/9684/95
18/6/95*

PROPOSED CONSTRUCTION OF
 SHOPS FOR
 Sri. K.KUMAR
 IN S.N. 108/1U OF 169 PEERKAN-
 -KARANAI VILLAGE, SRINIVASA-
 -NAGAR, SAIDAPET TALUK,
 CHENGAI-MGR DISTRICT

SCALE 1:80 (1:100)

- NOTE:
1. MEASUREMENTS IN BRACKETS ARE METRIC (CENTIMETRES)
 2. AREA OF THE SITE UNDER REFERENCE: 1781 SFT: 165 S.M²
 3. PLINTH AREA OF PRO. CONSTRUCTION G.F: 266 SFT. 24.7 M²
 4. — DO — — DO — FF: 266 SFT. 24.7 M²

DETAILS OF JOINERY

RS	ROLLING SHUTTER	5'-6" x 8'-0"	157 x 244
RS ₁	— DO —	5'-3" x 8'-0"	150 x 244

[Signature]
OWNER

[Signature]
K. SANTHANAM
 LICENSED SURVEYOR.
 (CLASS I REGN. NO. 113)
 CORPORATION OF MADRAS
 Plot No. 93, M.A.S.S. Rama Nagar,
 VANDAKKAM, MADRAS-600 008